

360400

360500

360600

360700

360800

360900

361000

361100

361200

361300

361400

361500

361600

361700

361800

361900

362000

224700

224800

224900

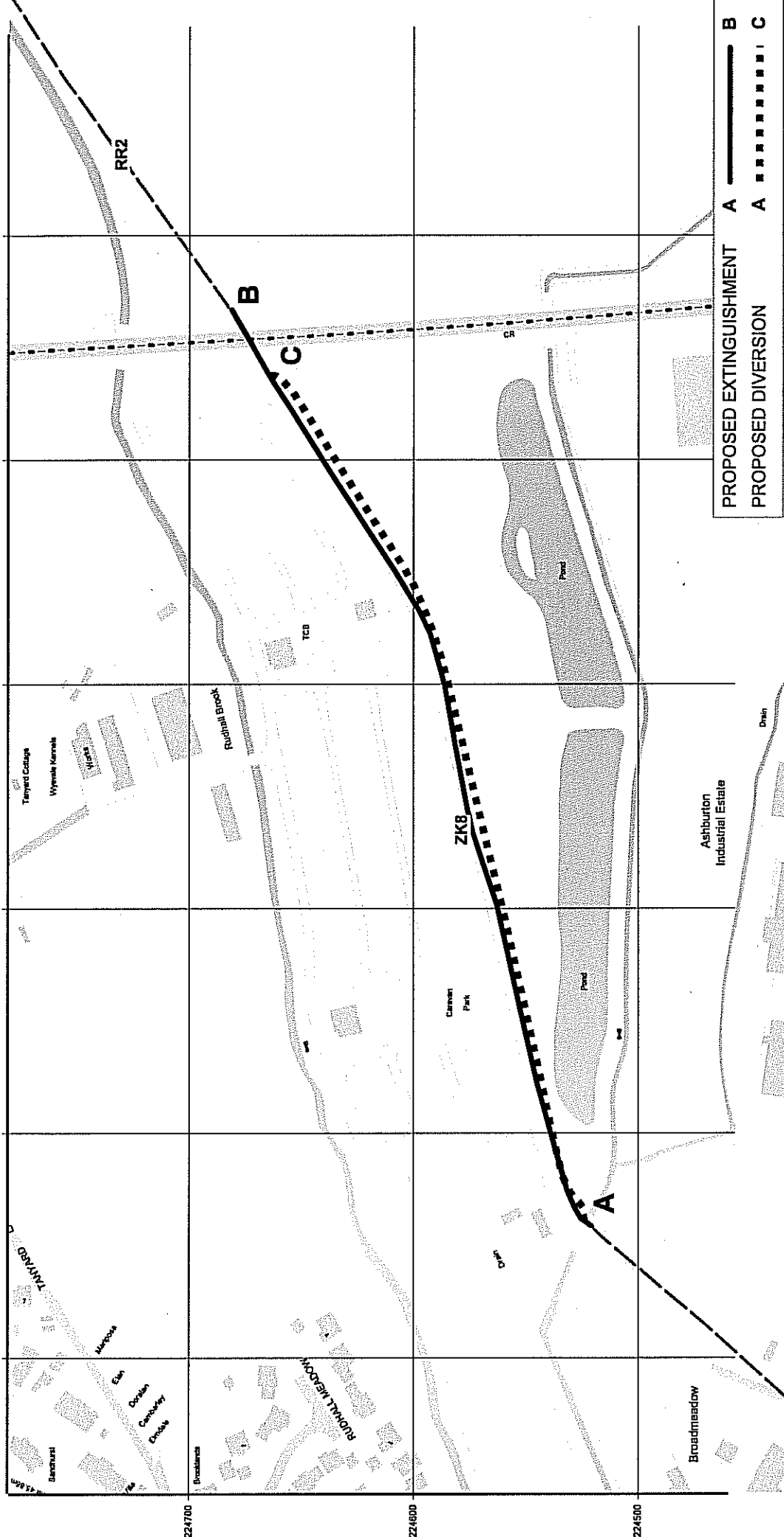

LOCATION PLAN - ROSS ON WYE
PROPOSED DIVERSION OF PUBLIC
FOOTPATH ZK8 (PART)
DWG No. D393/327-8
SCALE 1:2500



Herefordshire Council
 Public Rights of Way
 PO Box 41
 Leominster
 HR6 0ZA
 Tel.: (01432) 260000
 Fax.: (01432) 260579

| | |
|--|---------------------------|
| | PUBLIC FOOTPATH |
| | PUBLIC BRIDLEWAY |
| | BYWAY OPEN TO ALL TRAFFIC |

Reproduced from Ordnance Survey mapping with the permission of the Controller of Her Majesty's Stationery Office. Crown Copyright. Unauthorised reproduction infringes Crown copyright and may lead to prosecution or civil proceedings. 100024168. 2004. This information is based on that currently available to the County of Herefordshire District Council from the Definitive map and Statement and is given on the strict understanding that neither the Council nor any of its officers will be responsible for the accuracy of this information or accept any liability whatsoever for any error or omission therein for interpretation or use of the information supplied. The inquirer should rely on the results of their own investigations.